

Have a  
HAPPY  
TUESDAY

QWM



# Revisit and Review



ou



i-e





ea



ai

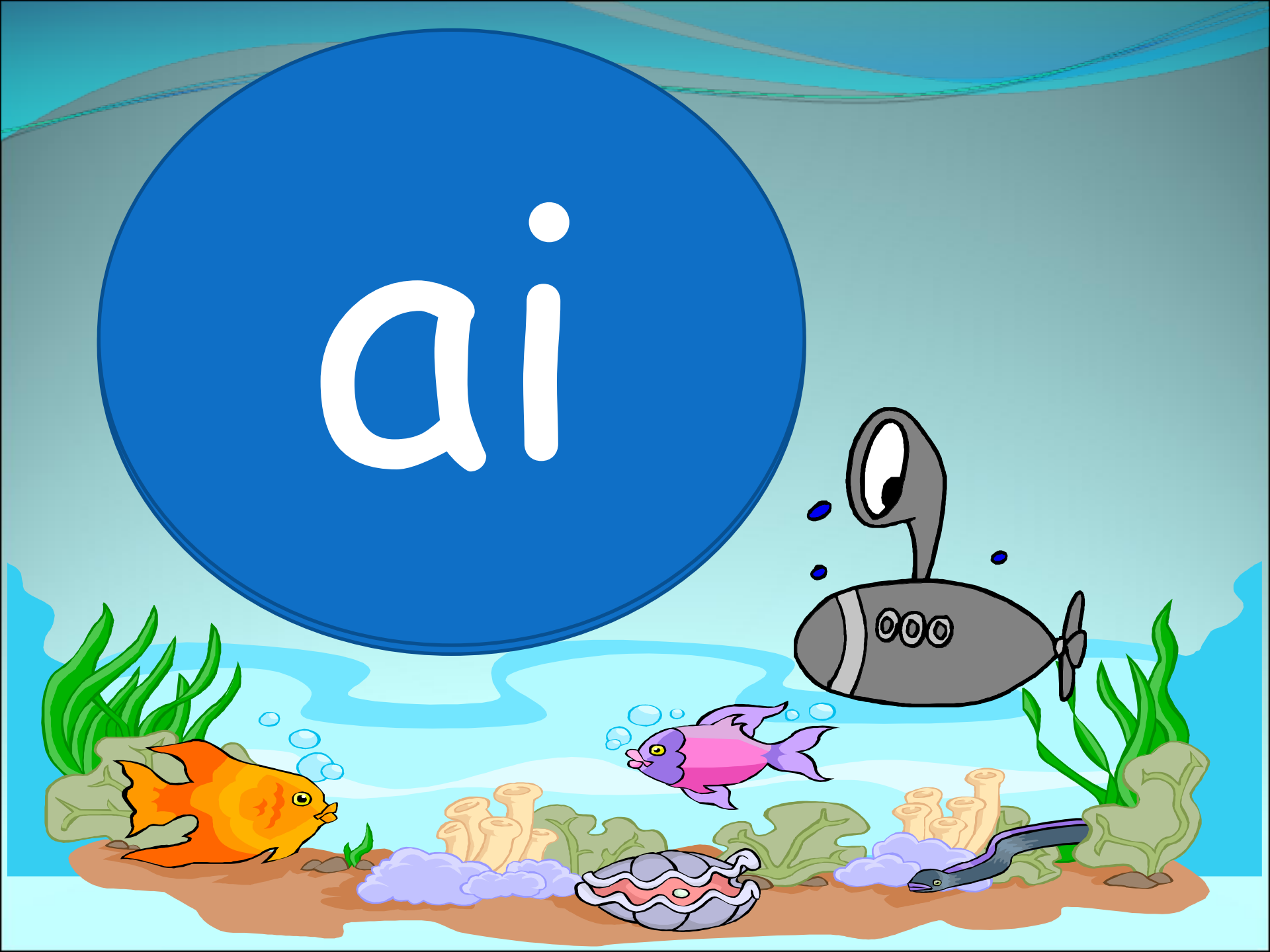

ow

ow

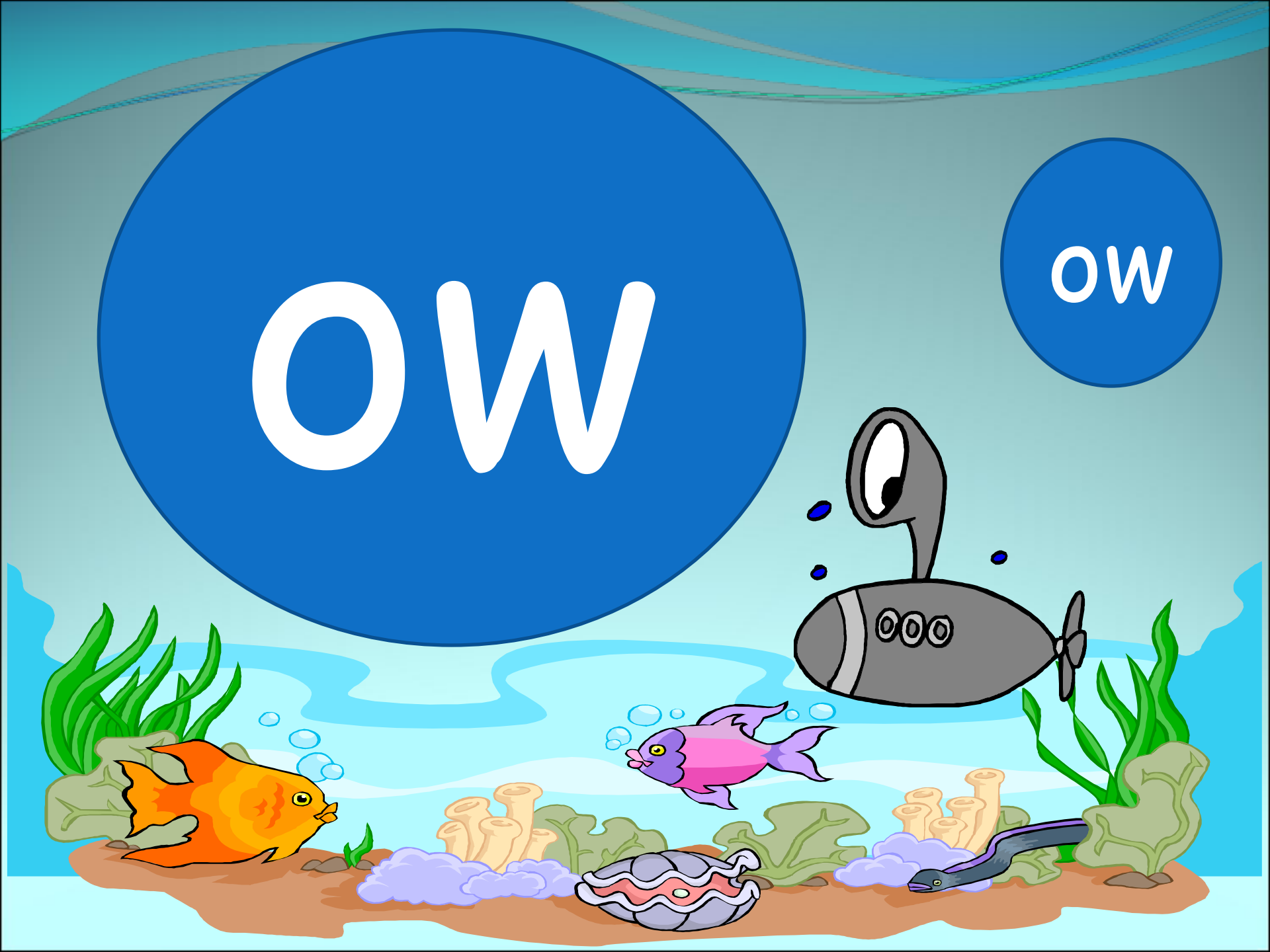

ay



ie

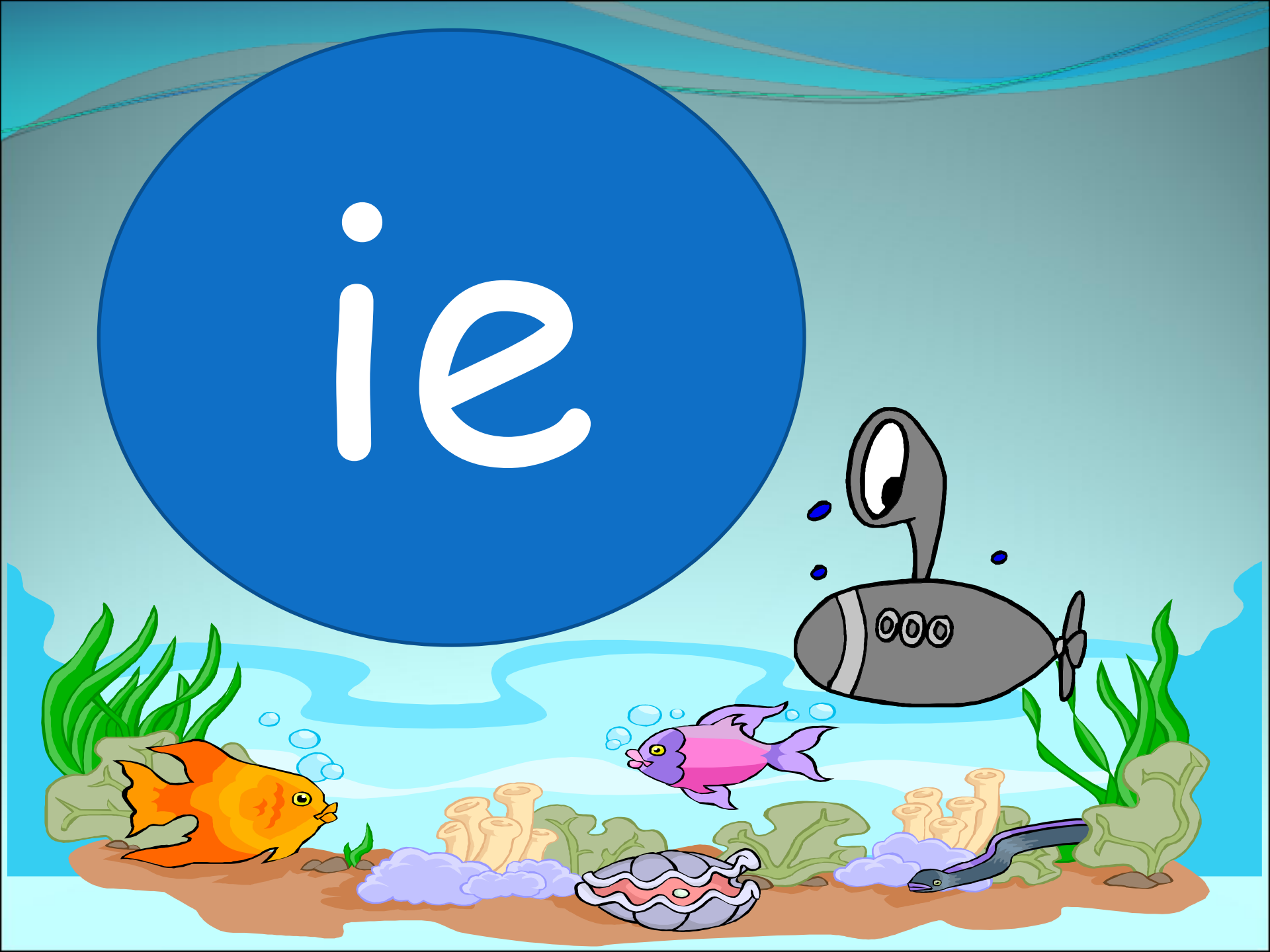

a-e

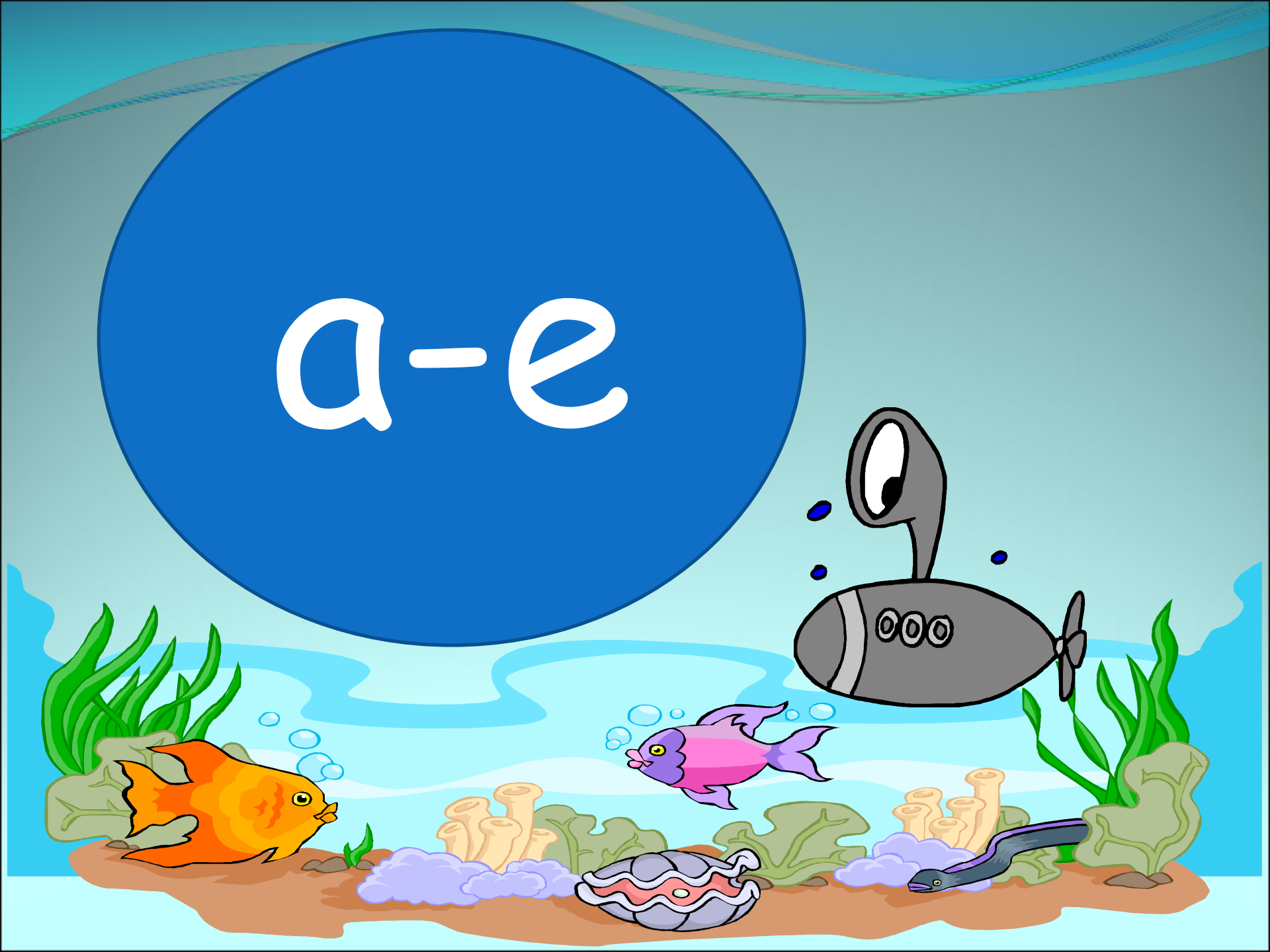

igh





ee

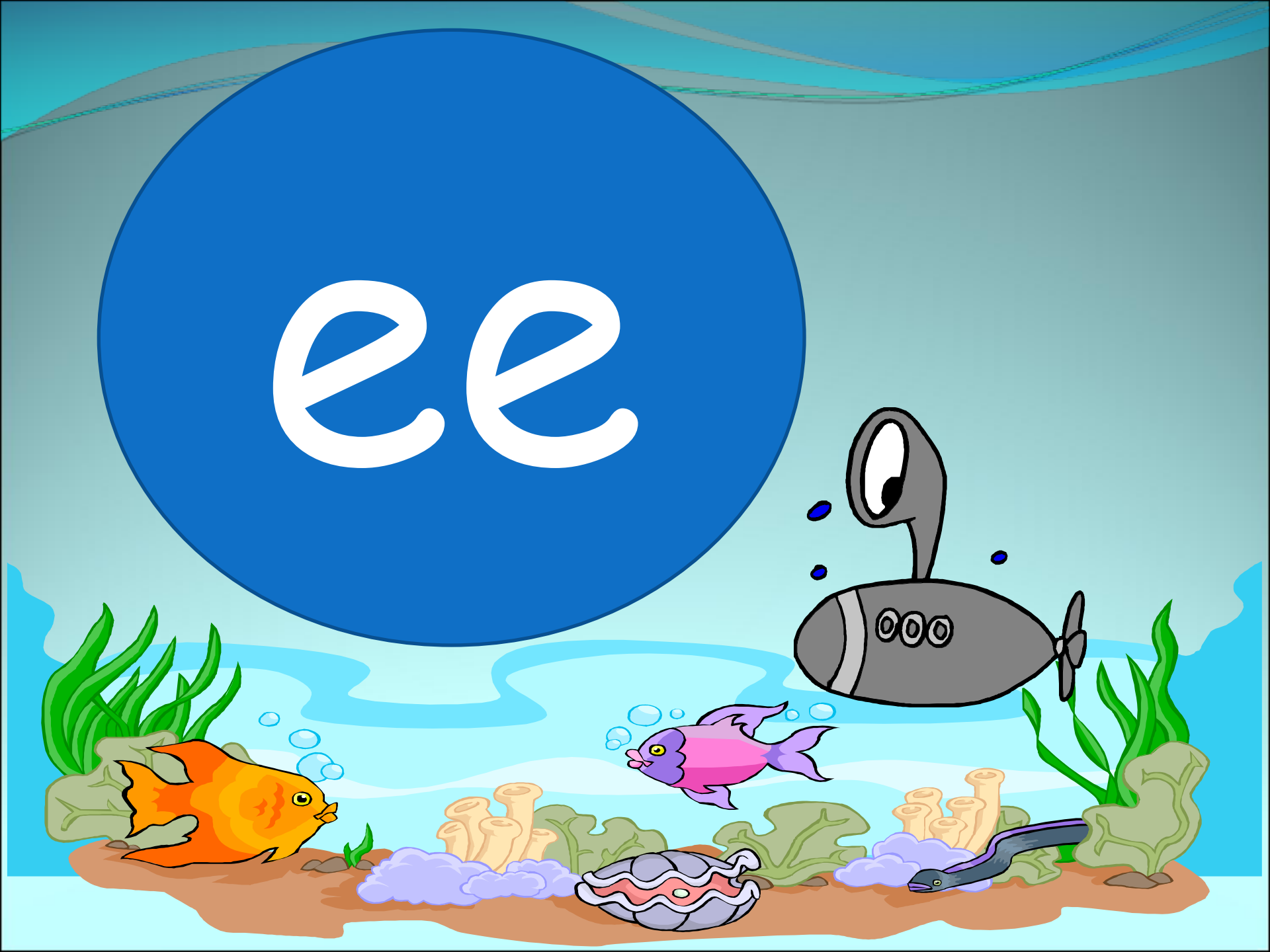

u-e



o-e



ew



ue



u-e



au

or





ew



or



aw



ue



wh

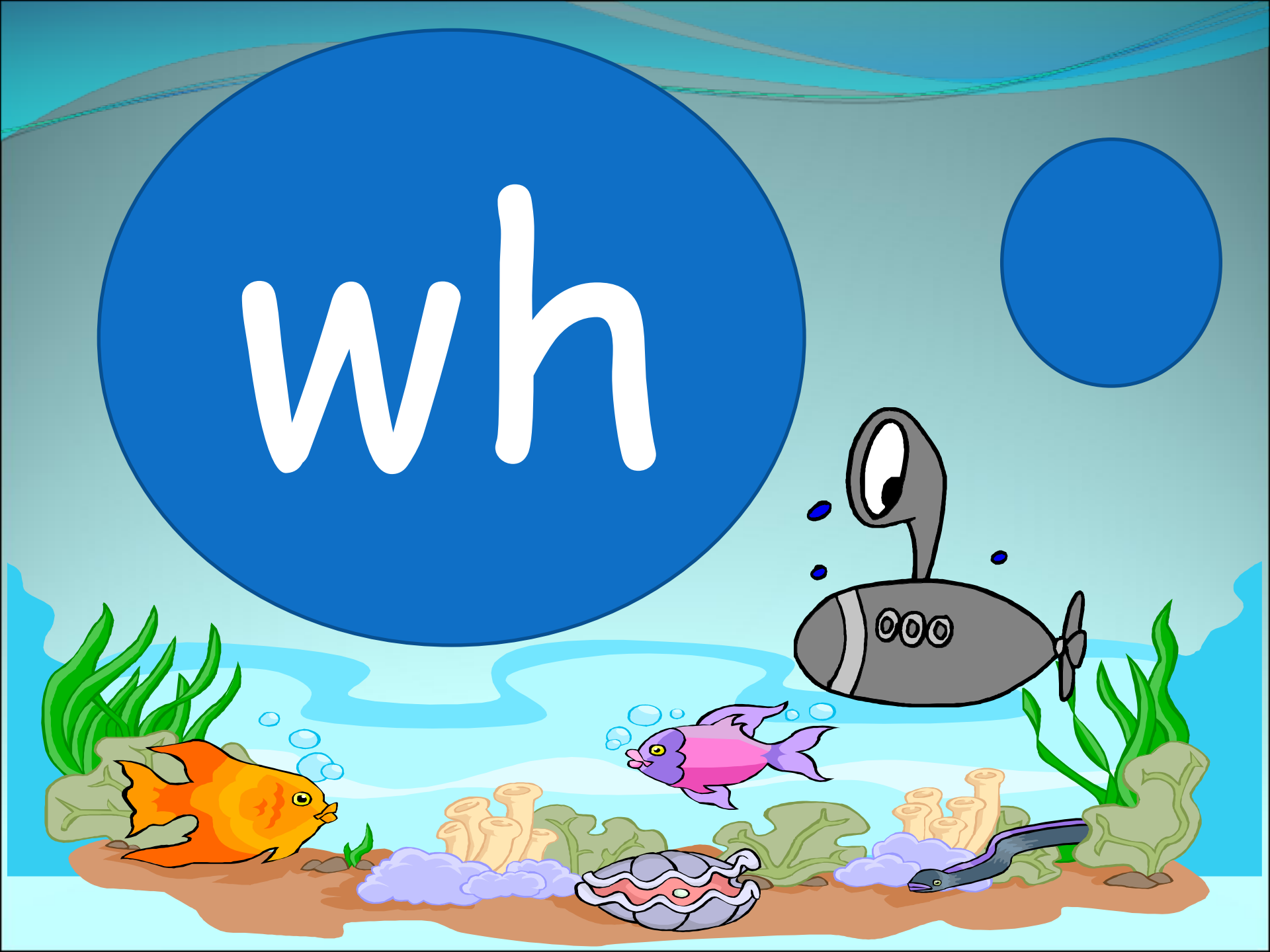

oe



ui

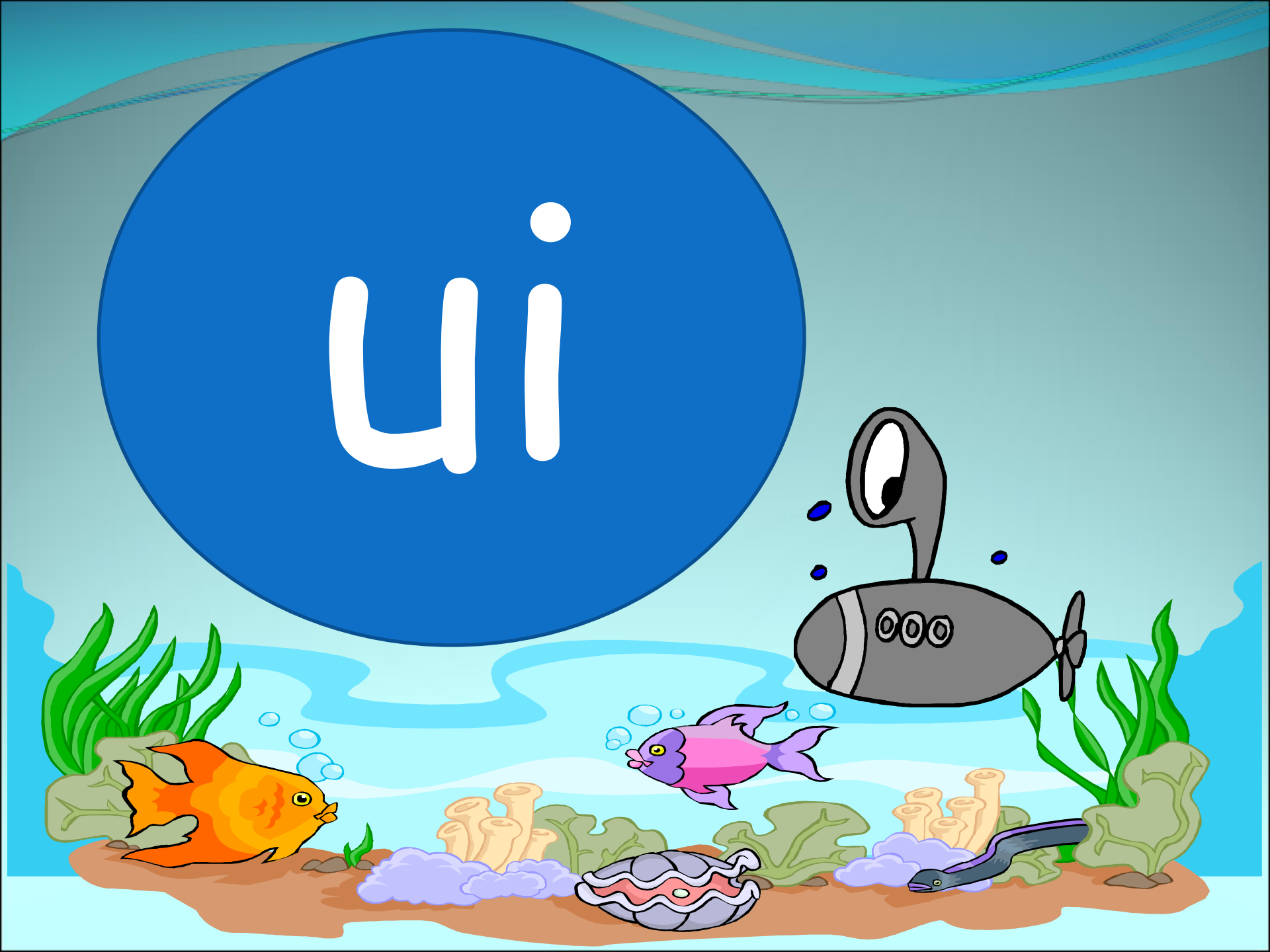



oy

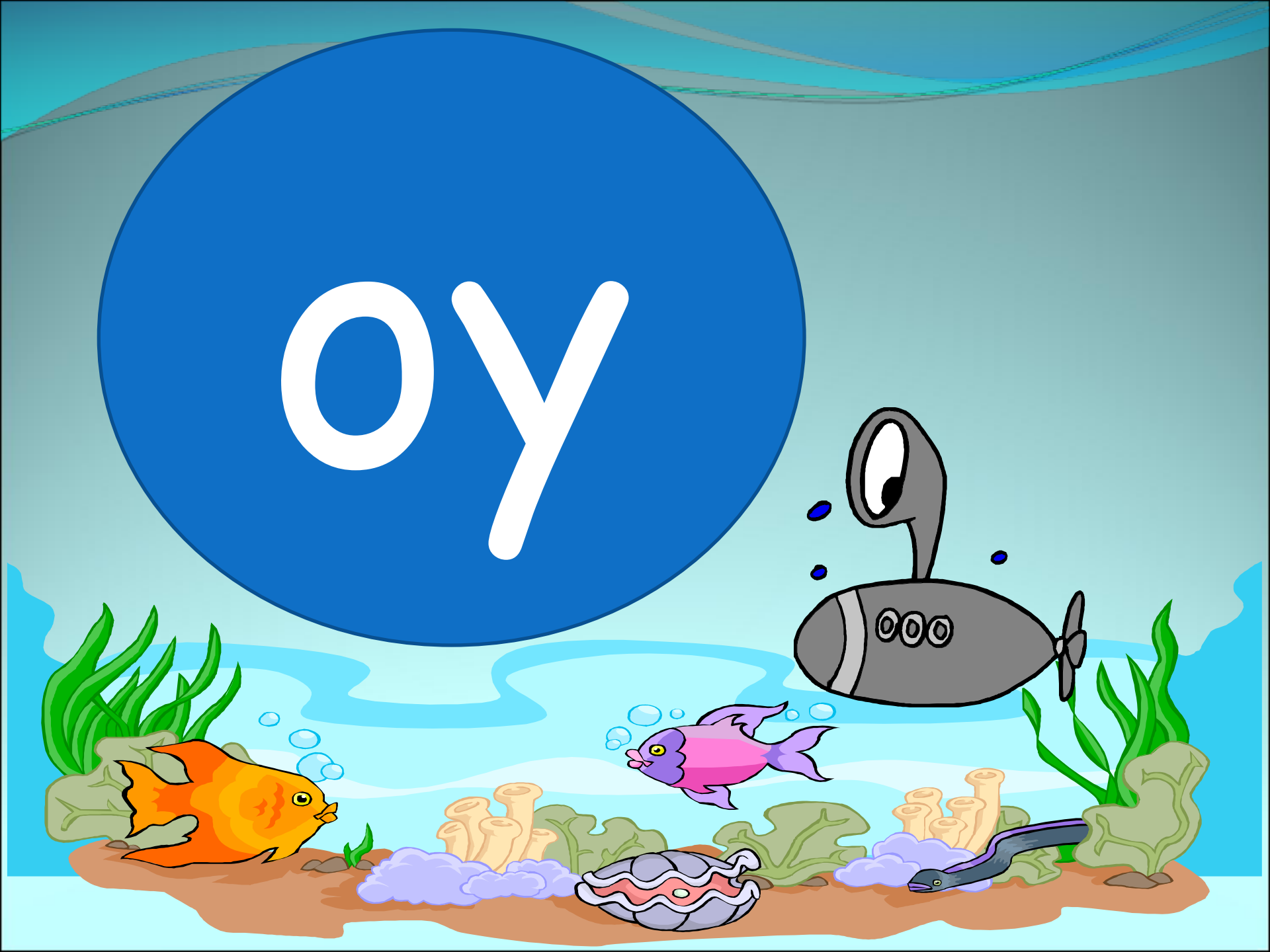

oo

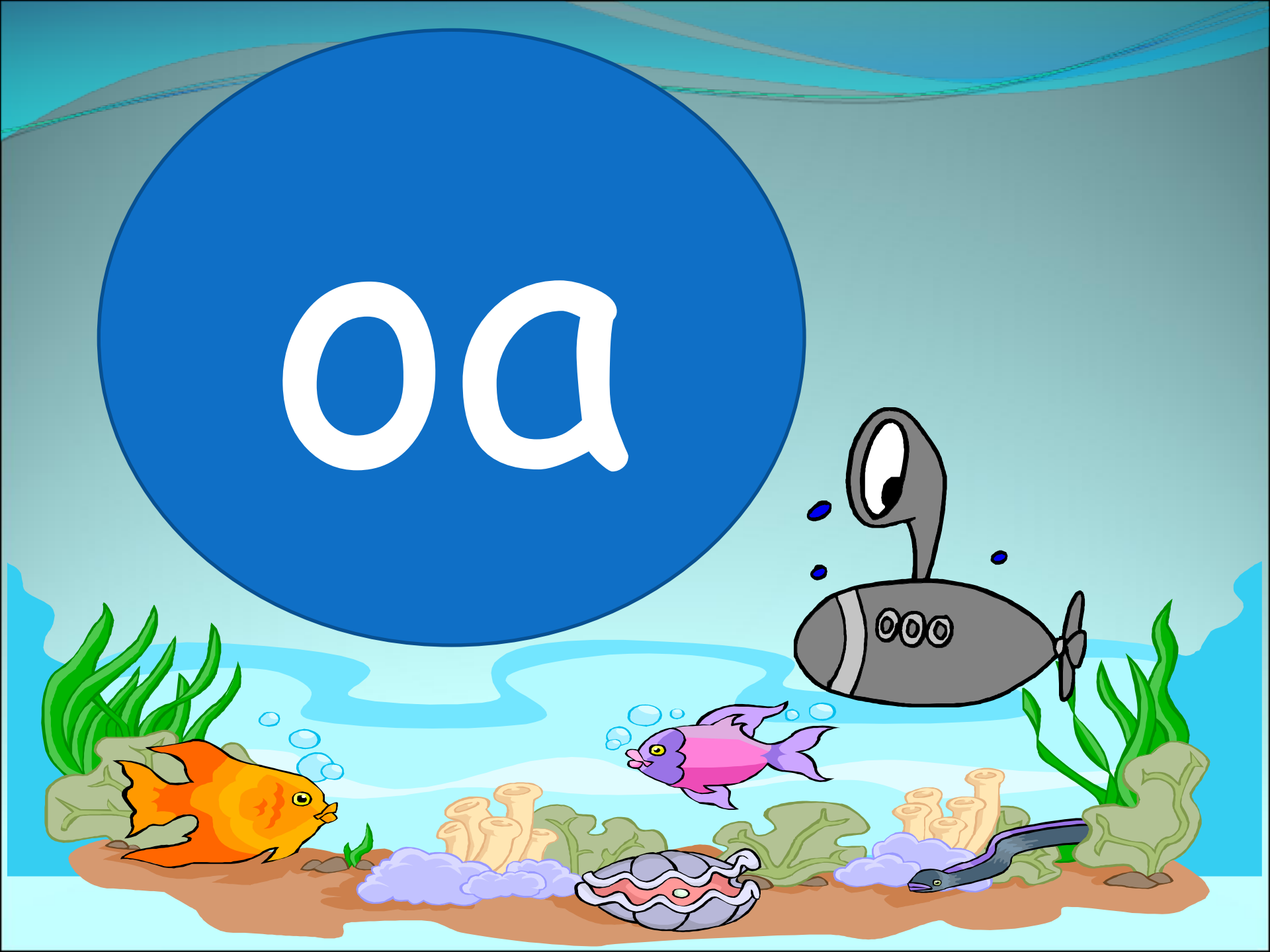

ey



oi



ir



e



gn

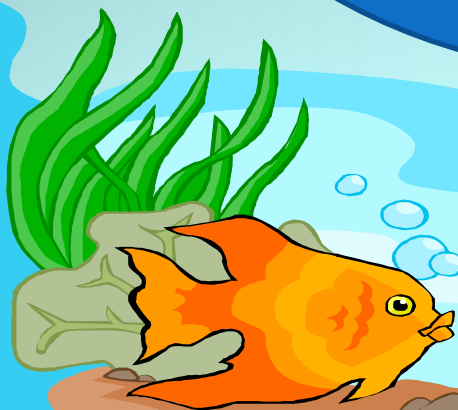
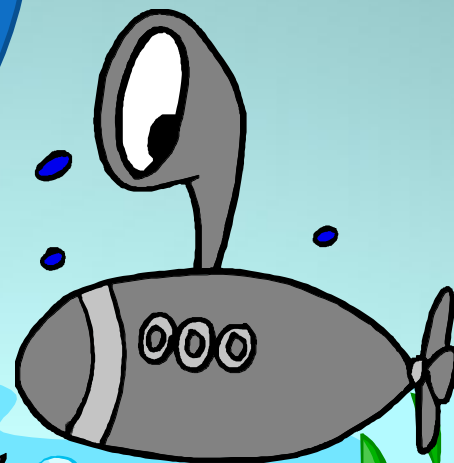

ph





ow

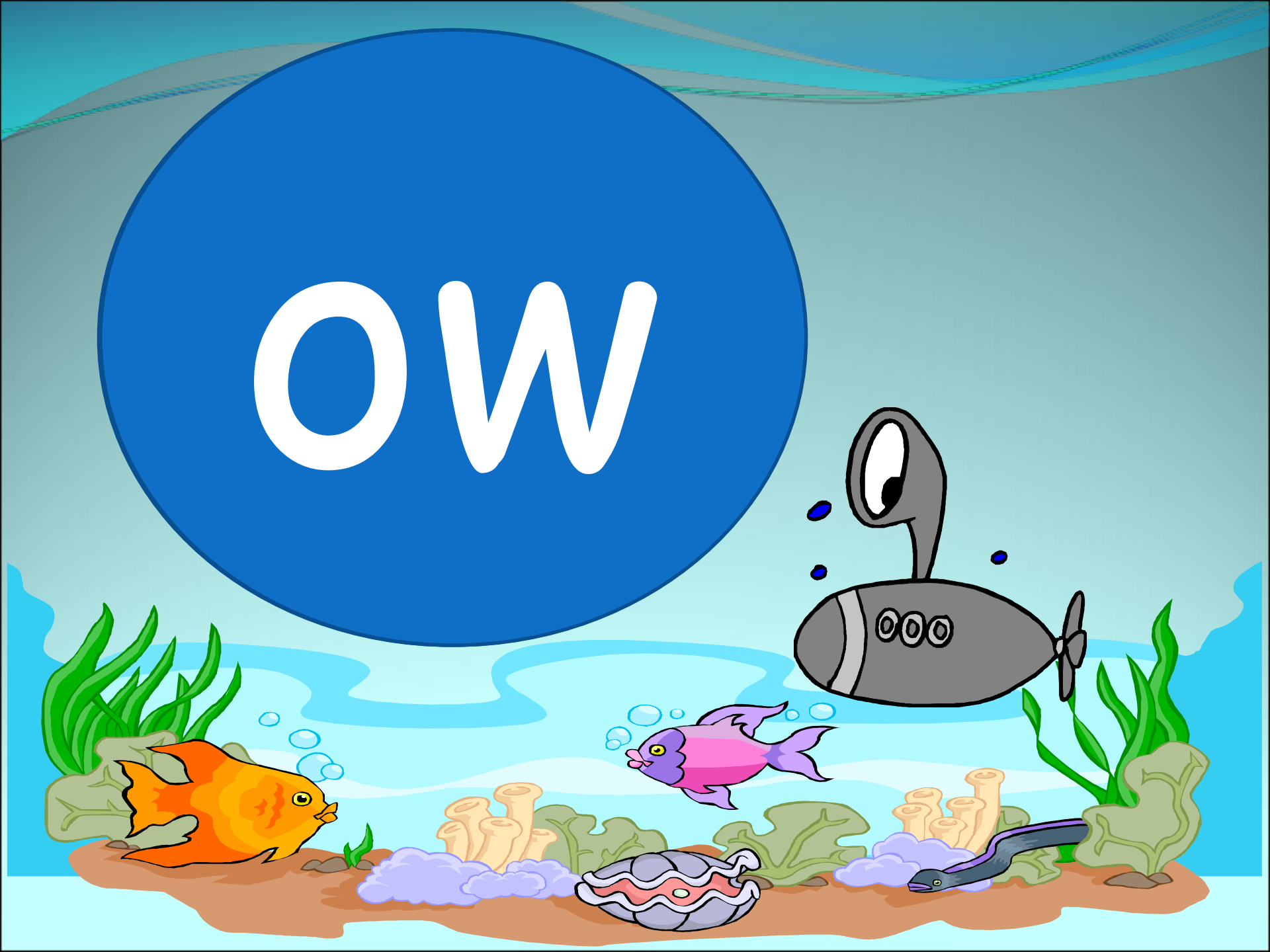

Practise reading this  
weeks common  
words



Here are our  
common words.

Mr

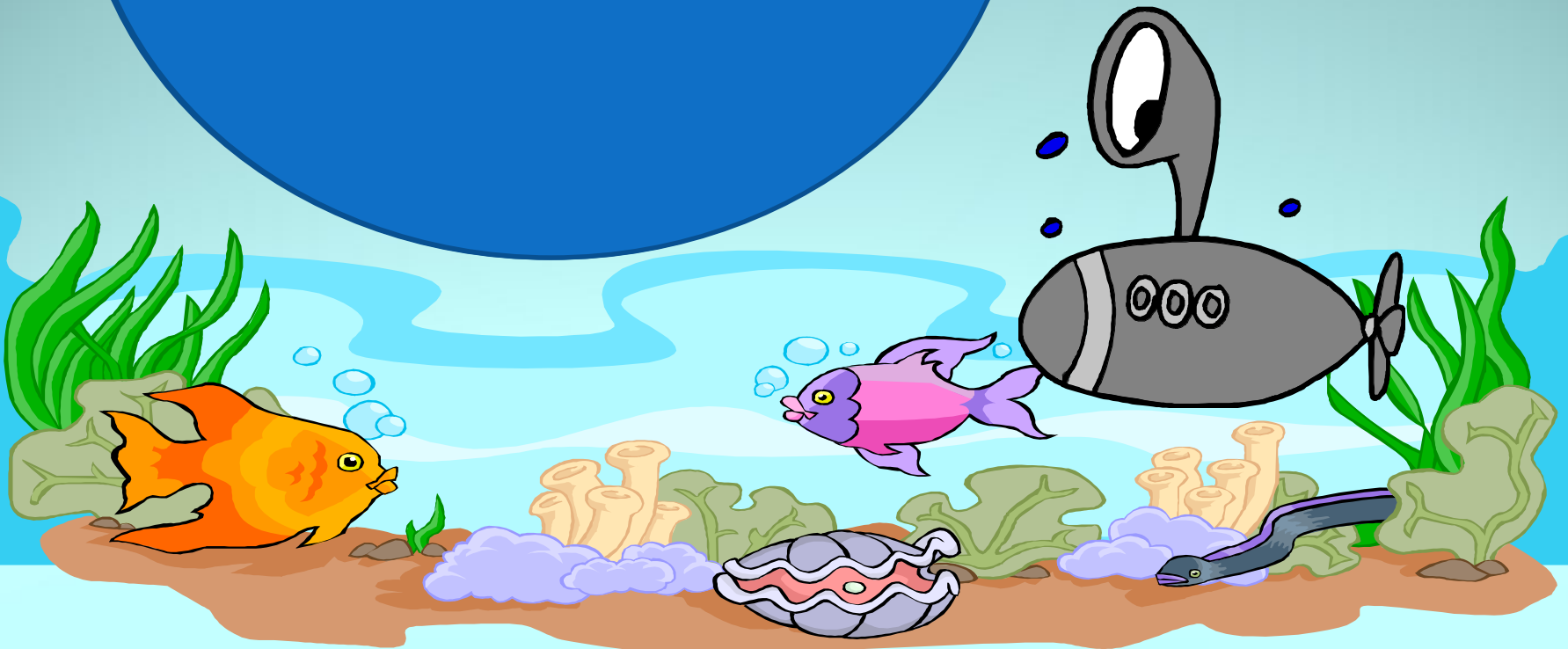

poor



everybody



hold



# TEACH



# Spelling Rules for Superlative Adjectives

Rule #	Spelling Rule	Example
1	If the adjective ends in -e, add -st.	<ul style="list-style-type: none"><li>nice → nicest</li><li>safe → safest</li><li>large → largest</li></ul>
2	If the adjective ends in a consonant-vowel-consonant (CVC) pattern, double the final consonant and add -est.	<ul style="list-style-type: none"><li>big → biggest</li><li>wet → wettest</li><li>flat → flattest</li></ul>
3	If the adjective ends with a consonant + -y, change -y to -i and add -est.	<ul style="list-style-type: none"><li>easy → easiest</li><li>funny → funniest</li><li>pretty → prettiest</li></ul>
4	For all other adjectives, add -est.	<ul style="list-style-type: none"><li>tall → tallest</li><li>soft → softest</li><li>loud → loudest</li></ul>

Superlative Adjectives – Grammar & Usage Resources

## Examples

1. My painting is **the largest** one on the wall.
2. He is working for **the biggest** company in the city.
3. That was **the easiest** test I've ever taken.
4. This puppy is **the softest** one in the litter.



# PRACTISE



Example: Amy is the (tall) tallest in her family.

1. Daniel is the (short) \_\_\_\_\_ in our class!
2. This is the (good) \_\_\_\_\_ book I've ever read.
3. Mark is the (slow) \_\_\_\_\_ boy in our school.
4. I think history is my (easy) \_\_\_\_\_ class.
5. That is the (happy) \_\_\_\_\_ dog I have ever seen!
6. Dolphins are the (smart) \_\_\_\_\_ animals.
7. Cats are the (smart) \_\_\_\_\_ pets.
8. Your pillow is the (soft) \_\_\_\_\_ I have ever felt.

**Please complete the sheet and  
send it us via SeeSaw.**

# APPLY

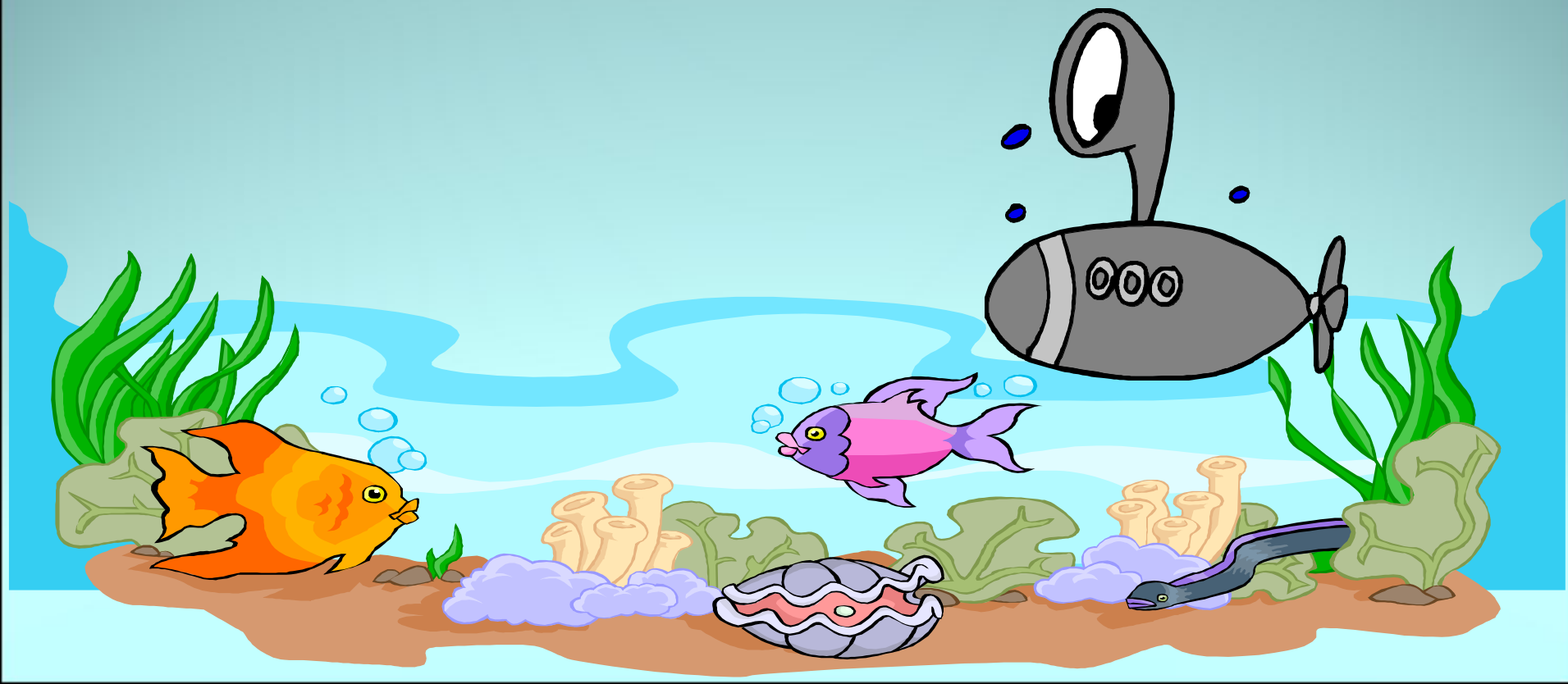

Please record yourself explaining  
the rules of adding suffix –est to a  
word. Send these to us on  
SeeSaw.

You be the teacher and use  
examples!